

Supersax Plays Bird

As recorded by SUPERSAX on Capitol Records Album #ST-11371

COOL BLUES

Arranged by: MED FLORY

Music by: CHARLIE PARKER

Titles in This Series: GROOVIN' HIGH, A NIGHT IN TUNISIA, SALT PEANUTS, BLUE 'N' BOOGIE,
BE-BOP, LOVER MAN, COOL BLUES

L/R JAY MIGLIORI, WARNE MARSH, MED FLORY,
JOE LOPES, JACK NIMITZ

INSERTS L/R JAKE HANNA, FRANK ROSOLINO, LOU LEVY,
BUDDY CLARK, CONTE CANDOLI

Published for
5-SAXES, TRUMPET, TROMBONE (Optional)
BASS, DRUMS & PIANO
Complete Set - \$10.00

DUCHESS MUSIC CORPORATION
Sole Selling Agent

MCA MUSIC
A Division of MCA Inc.
25 Deshon Drive Melville, N.Y. 11746

COOL BLUES

PIANO

Suggested bass line optional, if desired

Music by: CHARLIE PARKER
Arr. by: MED FLORY

$\text{♩} = 132-144$

SOLO

25 C Dm7 C7 29 F7

C 33 Dm7 G7 C

37 C Gm7 C7 41 F7

F7 F#0 C A7(b9) 45 Dm7 G7

C Dm7 G7 49 C C7

Gm7 C7 53 F7 C F Em7 A7(b9)

57 Dm7 G7 C 61 C Bm7 E7

Am7 Dm7 Gm7 C7(b9) 65 F7 Em7 A7(b9)

69 73

77

81

85 C Bm7 E7(b9) Am D7(b9) Gm7 C7 89 F7

Fm7 Em7 Am7 A67 93 Dm7 G7

97

101 F7 C7 F Em7 A7(b9)

105 Dm7 G7 C A7+ Dm7 G7 109 C

Bm7 E7 Am7 Dm7 Gm7 C7 113 F Fm7 Bb7

Em⁷ A7 A7(b9) 117 Dm⁷ G7 C Dm⁷ G7

121 133

C Dm⁷ C7 F7

C Dm⁷ G7 C

145 157

C Gm⁷ C7 F7 F#^o

C A7(b9) Dm⁷ G7 C

168 181

C Dm⁷ C7 F7

C Dm⁷ G7 C

193 205

197 209

C C7 F7

F7 C A^b9 Dm⁷ G7

201 213

1.

C Dm⁷ G7 2. Dm⁷ G7 C

COOL BLUES

Music by: CHARLIE PARKER
Arr. by: MED FLORY

Suggested bass line optional, if desired

BASS

$\text{♩} = 132 - 144$

C7 (WITH PIANO)

F7

C7

F7

C7

F7

C7

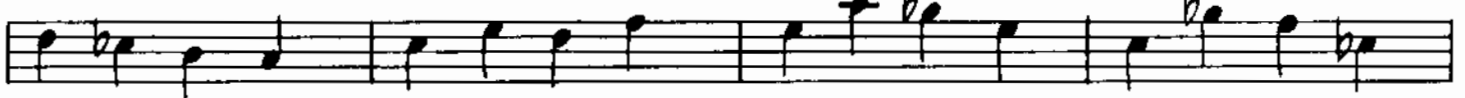

G7

F7

C

13

Dm7

G7

C

C7

17

F7

C

Ab7

21

Dm7

G7

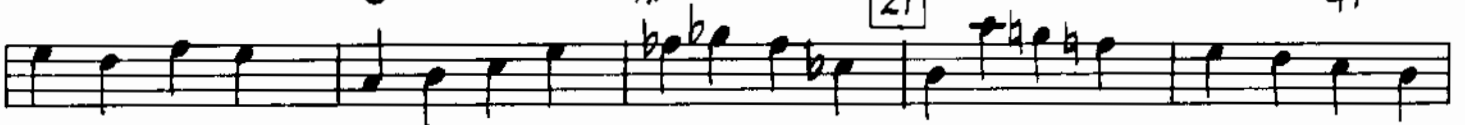

C

Ab7

25

C

Dm7

C7

29

F7

C

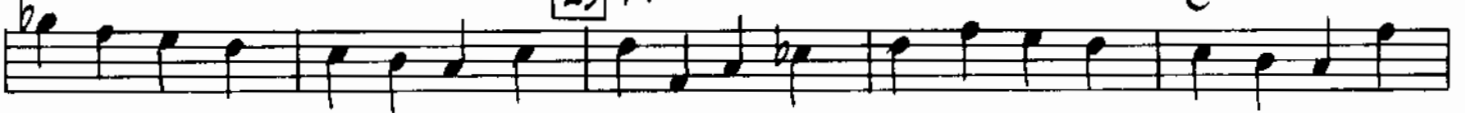

33

Dm7

G7

C

2.

BASS

37 C Gm7 C7 41 F7

F#dim C A7(b9) 45 Dm7

C Dm7 G7 49 C

C7 Gm7 C7 53 F7 C F

Em7 A7(b9) 57 Dm7 G7 C

61 Bm7 E7 Am7 Dm7 Gm7 C7 65 F7

Em7 A7(b9) 69 Dm7

Dm7 73 C7

C7 77 F7 C7

A7 81 Dm7 G7 C Dm7 G7(b9)

BASS

85 C Bm7 E7 Am Dm Gm C7 89 F7

Fm7 Em7 Am7 Ebm7 Ab7 93 Dm7 G7

C G7 97

101 F7 C7 F

Em9 A7+ (b9) 105 Dm7 G7 Em9 AAUG7 Dmi7 G7

109 C Bm7 E7 Am7 Dm7 Gm7 C7 113 F

Fm7 bb7 Em1 A7 (b9) Aug 117 Dm7 Gb7

C Dm7 G7 121 133 (BN. (RPT.) SOLO) Dm7

C7 F7 C

Dm7 G7 c

BASS

4.

145 157 C C7

F7 F#dim C A7(b9)

Dm7 C

169 181 PND. SOLO Dm7 C7

F7 C

Dm7 G7 C

194 209 SAXES C C7 F7

201 213 Em7 Ab9 Dm7 1. G7

C Dm7 G7 2. Dm7 G7 C

COOL BLUES

Music by: CHARLIE PARKER
Arr. by: MED FLORY

DRUMS

- Tempo:** $\text{♩} = 132-144$
- Instrumentation:** Cymbal (CYMB.) and Fill (FILL).
- Dynamic Markings:** $>$ (accent) and $>$ (piano solo).
- Measure Numbers:** 13, 25 (SXS), 37, 49, 61, 73, 85, 97.
- Rehearsal Marks:** 4, 8, 12, 16, 20, 24, 28, 32, 36, 40, 44, 48, 52, 56, 60, 64, 68, 72, 76, 80, 84, 88, 92, 96, 100.

109

121 133

TBN (TPC.) SOLO

8 12

145 157

169 181

PIANO SOLO

8 12

193 205 (SXS)

196 209

201 213

1. 2.

FILL

COOL BLUES

Music by: CHARLIE PARKER
Arr. by: MED FLORY

1ST E♭ ALTO SAXOPHONE

$\text{♩} = 132-144$
PIANO

12

17

21

25

29

33 (B45) (BREATH)

37

41

45

49

53

57

61

65

69

73

77

81

85

89

93

1ST ALTO SAX

97

101

105

109

113

117

121

TBN. (TPT.) SOLO

11

133

12

145

157

169

181

PIANO SOLO

12

193

205

197

209

201

213

1.

2.

COOL BLUES

Music by: CHARLIE PARKER
Arr. by: MED FLORY

2ND E^B ALTO SAXOPHONE

$\text{♩} = 132-144$
PIANO

12

17

21

25

29

33 (BIG BREATH)

37

41

45

49

sfzp

3

53

sfzp

3

57

sfzp

3

61

sfzp

3

65

sfzp

3

69

sfzp

3

73

sfzp

3

77

sfzp

3

81

(BIG BREATH)

sfzp

3

85

sfzp

3

89

sfzp

3

93

sfzp

3

97

101

105

109

113

117

121

TBN. (1ST) SOLO

11

133

12

145 157

12

169 181

PIANO SOLO

12

193 205

197 209

201 213

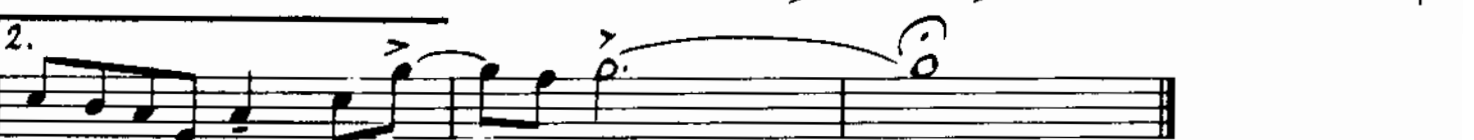

COOL BLUES

Music by: CHARLIE PARKER
Arr. by: MED FLORY

1ST B^b TENOR SAXOPHONE

$\text{♩} = 132-144$
PIANO

12 13 17 21 25 29 33 37 41 45

BREATH

49 *sfzp*

53 *sfzp*

57

61

65

69 *sfzp*

73

77

81 (BIG BREATH)

85

89

93

97

101

105

109

113

117

121

TEN. (TPT.) SOLO

133

145 157

169 181

PIANO SOLO

193 205

197 209

201 213

COOL BLUES

Music by: CHARLIE PARKER
Arr. by: MED FLORY

2ND B^B TENOR SAXOPHONE

$\text{♩} = 132-144$
PIANO

12 13 17 21 25 29 33 (8/4 BREATH) 37 41 45

97

101

105

109

113

117

121

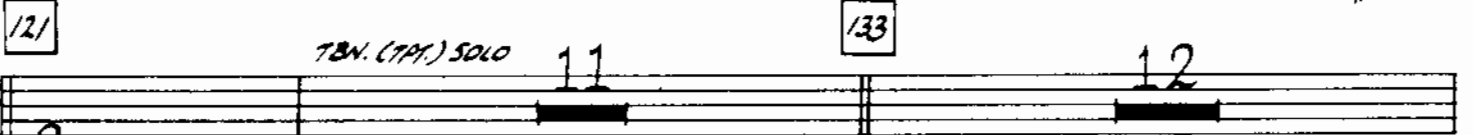

133

145 157

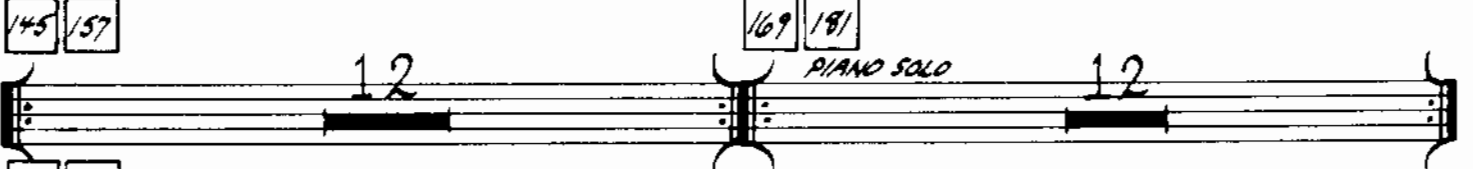

169 181

193 205

197 209

201 213

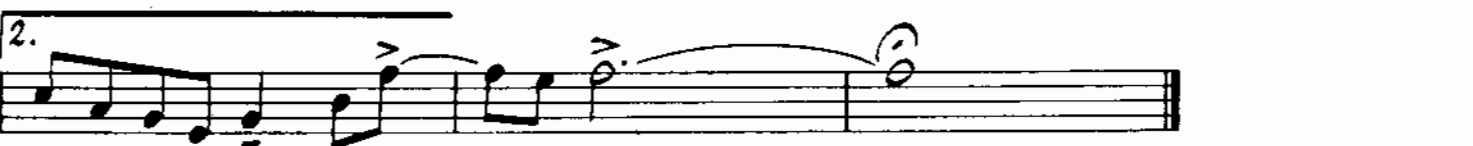

COOL BLUES

Music by: CHARLIE PARKER
Arr. by: MED FLORY

E^b BARITONE SAXOPHONE

$\text{♩} = 132-144$
PIANO

12 13 17 21 25 29 33 37 41 45

BIG BREATH

49 *sfz* 2

53 *sfz* 3

57

61

65

69 *sfz*

73

77

81 (BIG BREATH)

85

89

93

97

101

105

109

113

117

121

TBN. (TPT.) SOLO

133

145

157

169

181

PIANO SOLO

193

205

197

209

201

213

COOL BLUES

Music by: CHARLIE PARKER
Arr. by: MED FLORY

B^b TRUMPET

$\text{♩} = 132-144$

PIANO

13 25

37 49

SAXES

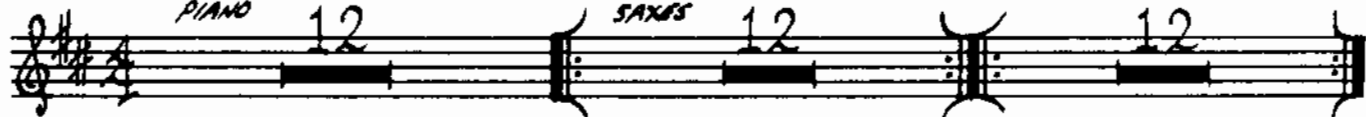

61 73

85 97

109

12 12 12

121 133

TBN. (TPT) SOLO AD LIB.

145 157

169 181

193

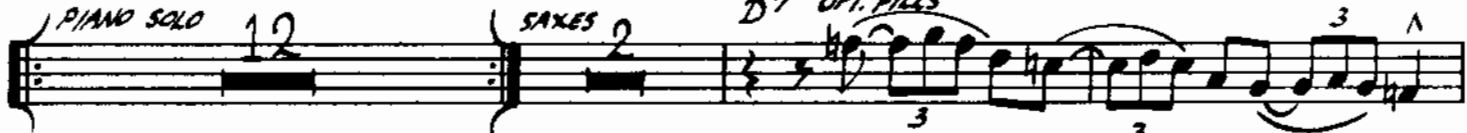

COOL BLUES

Music by: CHARLIE PARKER
Arr. by: MED FLORY

TROMBONE
(OPTIONAL)

$\text{♩} = 132-144$
PIANO

13 25

37 49

12

61 73

85 97

109

12

121 133

SOLO AD LIB.

C Dm7 C7 F7

C Dm7 G7 C

145 157

C Gm7 C7 F7 F#0

C A7b9 Dm7 C

169 181

PIANO SOLO

193

OPT. FILLS

SAXES

12 2 3 3 3

197

2 3

205

2 3 3

213

2